

**PATIENT**

Penny Carvalho

**PRESENTING CLINICAL SIGNS**

Non regen anemia, Addison's on zycortal, pred and levothy. hypothyroid, changed appetite, shaky and weak.

**SPECIES**

Canine

Abnormal PE/Chem/CBC/UA Results: hct-20 hb-6 retic-55,400 wbc-23,300 bands-932 bun-31 creat-1.5 sdma-19.7 plt-620k

**ULTRASONOGRAPHIC EXAMINATION OF THE ABDOMEN**

**BREED**

Mix

**Urinary System**

Full urinary bladder with a normal thickness and smooth appearance of the wall. Normal anechoic urine with no sediment or uroliths evident.

**SEX**

FS

Normal appearance of the trigone area, proximal urethra, and iliac blood vessels.

**AGE**

12yr

Normal appearance and size of the iliac lymph nodes. Ureters not visualized, which can be considered a normal finding.

Normal renal size, architecture, echogenic appearance, cortico-medullary differentiation, which maintains a 1:3 cortex to medulla ratio, pelvis, and capsule. No infarcts, mineralization or renoliths evident. Normal color flow pattern evident in both kidneys. Few small incidental cortical cysts evident in both kidneys.

**WEIGHT**

43lb

The left kidney measured 6.2 cm in length.

The right kidney measured 6.3 cm in length.

**INTERPRETED BY**

Remo Lobetti, BVSc,  
MMedVet (Med), PhD,  
Dipl. ECVIM

**Adrenal Glands**

Normal shape, echogenic appearance, size, position, and appearance of the visible peri-renal vasculature.

The left adrenal gland measured 3.64 cm x 1.18 cm x 1.16 cm.

The right adrenal gland measured 3.66 cm x 1.99 x 1.85 cm.

**IMAGING PERFORMED BY**

Kerri Becker

**Spleen**

Normal size and echogenic appearance. Smooth homogenous parenchyma and regular curvilinear capsule. Normal volume of the splenic vasculature without any overt congestion or thrombosis evident. No inflammatory, neoplastic, infarction, or infiltrative changes evident. The spleen measured 2.4 cm in width.

**HOSPITAL NAME**

ACC North Jersey

**Liver**

Normal size, echogenic appearance, portal markings, and regular curvilinear capsule. No nodules or masses evident. Normal appearance of the hepatic and portal vasculature.

**REFERRING VET**

Dr Andalaft

**Gallbladder**

Full containing normal anechoic bile. Normal thickness and echogenic appearance of the wall. Normal size and appearance of the cystic and common bile duct.

**INVOICE**

25016

**DATE**

06/05/2026

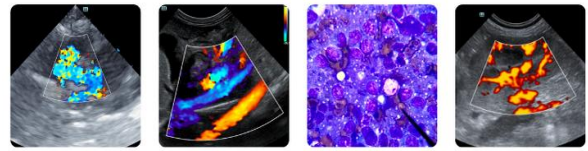

**PATIENT**

Penny Carvalho

**SPECIES**

Canine

**BREED**

Mix

**SEX**

FS

**AGE**

12yr

**WEIGHT**

43lb

**Gastrointestinal**

Normal appearance of the stomach, duodenum, small intestine, ileo-cecal junction, and colon with no loss of layering, 1:3 muscularis to mucosa ratio, normal wall thickness and peristaltic activity, and no distension of the lumen.

**Pancreas**

Normal size and echogenic appearance. Regular capsule. Normal echogenic appearance of the mesentery and fat surrounding the pancreas.

**Free Abdomen**

Normal mesenteric lymph nodes.

No ascites evident.

**ULTRASONOGRAPHIC FINDINGS**

- Normal ultrasound examination of the abdomen

**INTERPRETATION OF THE FINDINGS & FURTHER RECOMMENDATIONS**

On this ultrasound there is no obvious etiology for the presenting clinical signs. With the anemia and thrombocytosis, a possible diagnosis would be low-grade gastrointestinal hemorrhage.

**INTERPRETED BY**

Remo Lobetti, BVSc,  
 MMedVet (Med), PhD,  
 Dipl. ECVIM

**IMAGING PERFORMED BY**

Kerri Becker

**HOSPITAL NAME**

ACC North Jersey

**REFERRING VET**

Dr Andalaft

**INVOICE**

25016

**DATE**

06/05/2026

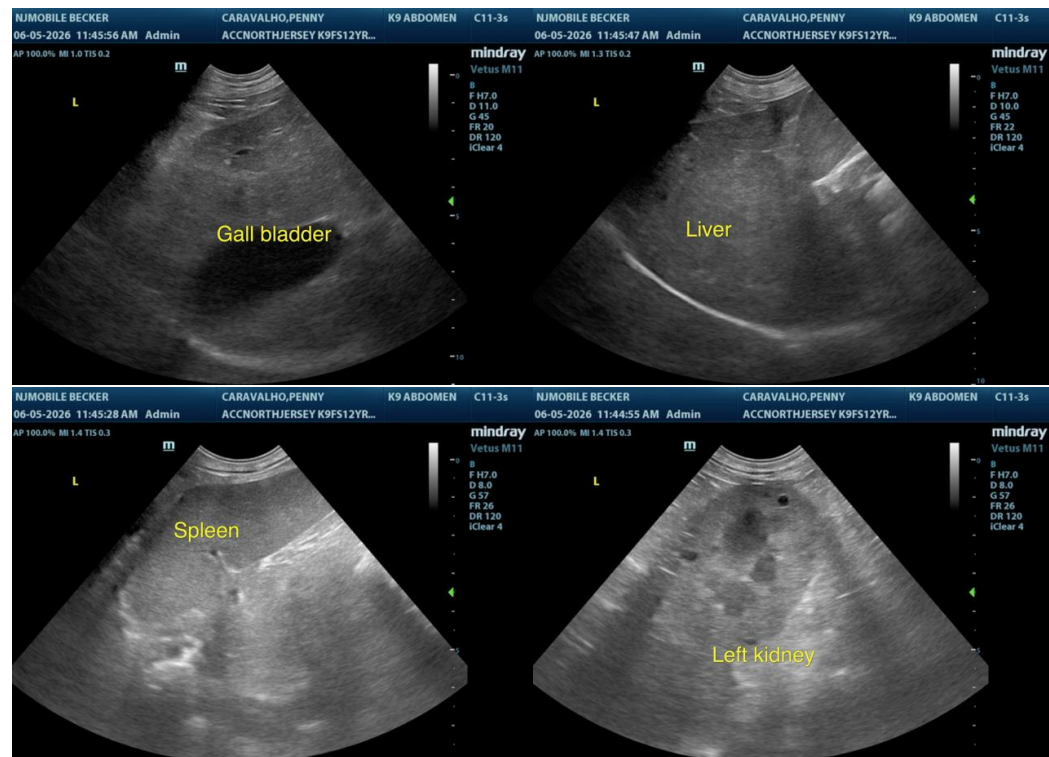

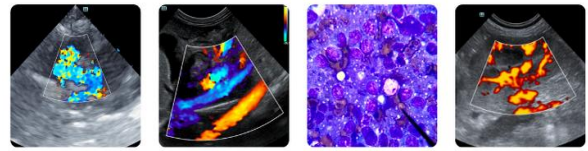

**PATIENT**

Penny Carvalho

**SPECIES**

Canine

**BREED**

Mix

**SEX**

FS

**AGE**

12yr

**WEIGHT**

43lb

**INTERPRETED BY**

Remo Lobetti, BVSc,  
 MMedVet (Med), PhD,  
 Dipl. ECVIM

**IMAGING PERFORMED BY**

Kerri Becker

**HOSPITAL NAME**

ACC North Jersey

**REFERRING VET**

Dr Andalaft

**INVOICE**

25016

**DATE**

06/05/2026

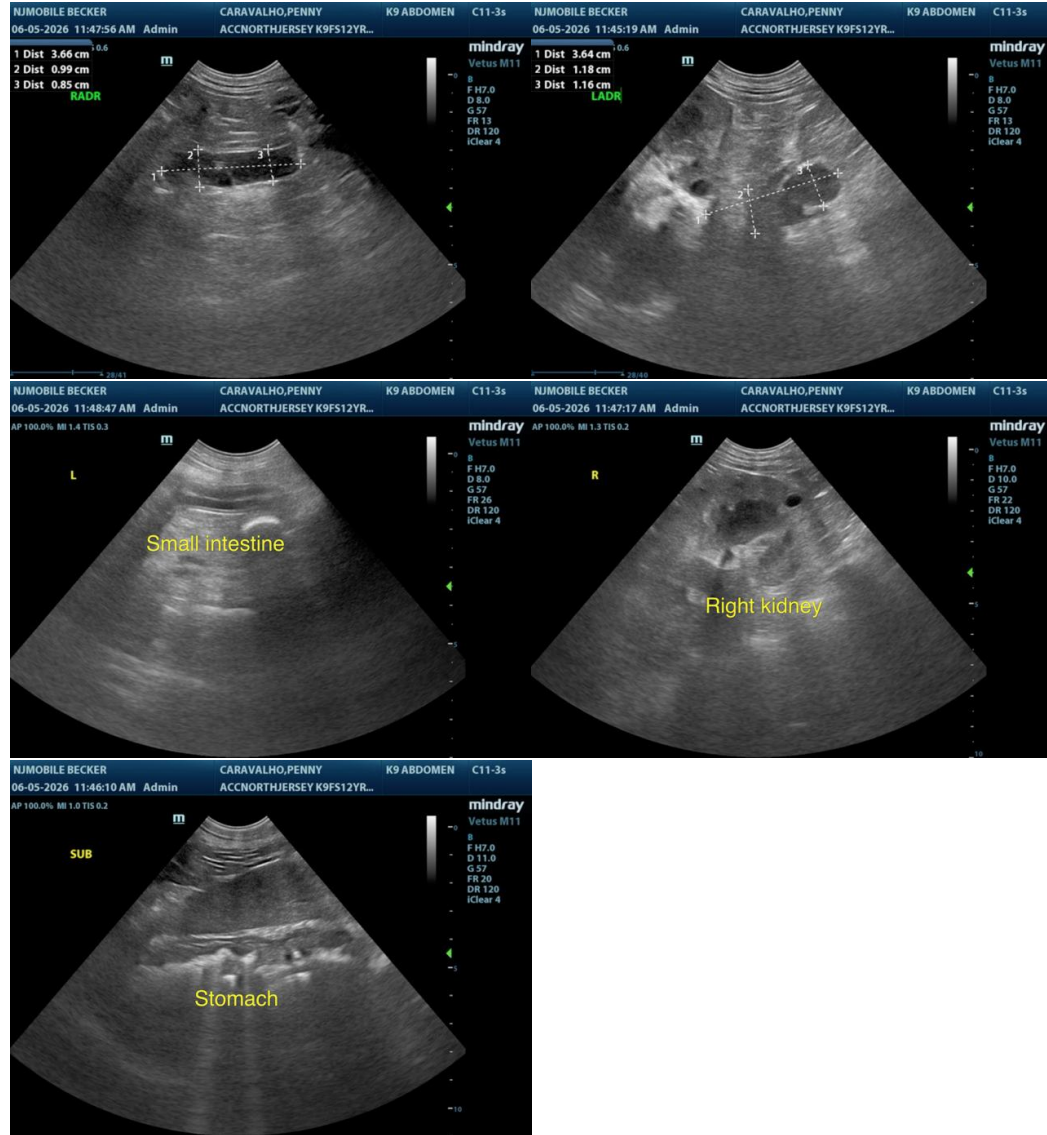

The information and recommendations provided are based on the images presented by the referring veterinarian. No evaluation can be communicated regarding pathology that was not visible in the image/video clips provided.

Thank you for this referral. If the clinical or image interpretation does not parallel your findings or if I can be of any further assistance, please contact me.

Remo Lobetti, BVSc, MMedVet (Med), PhD, Dipl. ECVIM (Internal Medicine)

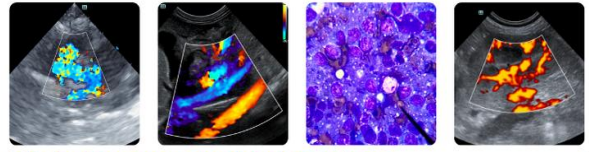

**PATIENT**

[info@sonopath.com](mailto:info@sonopath.com)

Penny Carvalho

**SPECIES**

Canine

**BREED**

Mix

**SEX**

FS

**AGE**

12yr

**WEIGHT**

43lb

**INTERPRETED BY**

Remo Lobetti, BVSc,  
MMedVet (Med), PhD,  
Dipl. ECVIM

**IMAGING  
PERFORMED BY**

Kerri Becker

**HOSPITAL NAME**

ACC North Jersey

**REFERRING VET**

Dr Andalaft

**INVOICE**

25016

**DATE**

06/05/2026